

REVISIONS					DESCRIPTION
REV.	REV. DATE	CHK. BY	CHK. DATE	ENG.	
02	26AUG02	D.F.	26AUG02	D.B.	ADDED FLOOR LEAD IN CONTROL ROOM

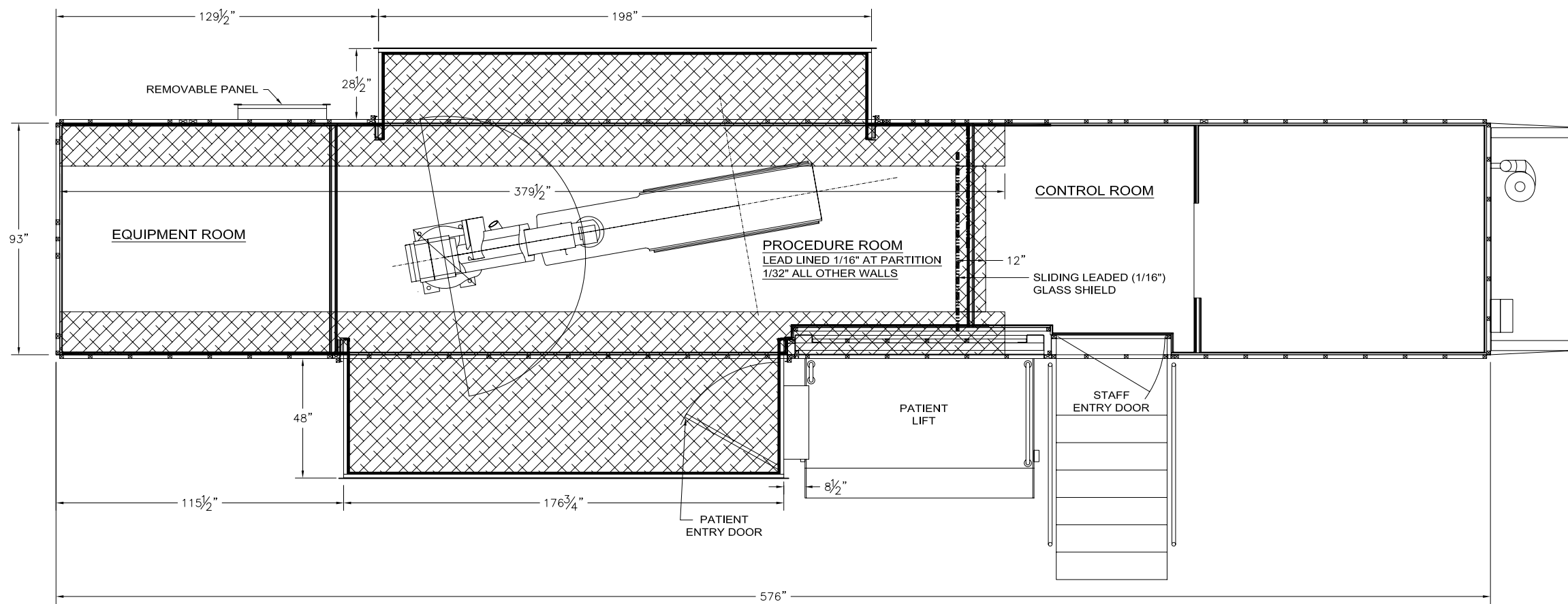

NOTE:
 PROVIDE 1" OF LEAD TO FOLD UP ON ALL EXTERIOR WALLS EXCLUDING SLIDE-OUT WALLS

LEGEND

————— DENOTES 1/32" LEAD IN WALLS TO 7' A.F.F.

————— DENOTES 1/16" LEAD IN WALLS TO 7' A.F.F.

 DENOTES 1/32" LEAD IN FLOOR

ITEM	QTY	PART NUMBER	DESCRIPTION
BILL OF MATERIALS			

THIS DRAWING IS PROVIDED ON A CONFIDENTIAL BASIS SUBJECT TO RETURN ON DEMAND OF OSHKOSH SPECIALTY VEHICLES ("OSHKOSH"), WHICH RETAINS ANY AND ALL RIGHTS ASSOCIATED WITH IT AND THE ARTICLE OR ARTICLES IT REPRESENTS. DISCLOSURE, REPRODUCTION OR ALTERATION OF ANY PART OF THIS DRAWING OR MANUFACTURE, USE OR SALE OF THE ARTICLE OR ARTICLES REPRESENTED, IS PROHIBITED WITHOUT THE PRIOR WRITTEN AUTHORIZATION OF OSHKOSH, © OSHKOSH SPECIALTY VEHICLES (unpublished).

CUSTOMER AUTHORIZATION

COMPANY NAME: _____

NAME (PRINT): _____ TITLE: _____

SIGNATURE: _____ DATE: _____

SHEET NUMBER: 1 OF 1 REFERENCE DRAWING: _____ TITLE: LEAD SHIELDING LAYOUT PHILIPS H5000 CATH LAB 8'-3" X 13'-6" X 48'-0" TRAILER

DATE: 24JUN02 SCALE: 1/2"=1'-0"

DRAWN BY: _____

CHECKED BY: _____

DRAWING NUMBER: 12190-A18

OSHKOSH SPECIALTY VEHICLES
 16745 S. LATHROP AVENUE
 HARVEY, IL, 60426
 PHONE: (708) 596-5066
 FAX: (708) 596-2480